

# Hannon 2

5

9

13

# Scales

## C/Am

5

# Sight Reading Challenge

## Challenge Number 1

Lisa Witt

1 5 3 4 2 1

5 3 1 5

Sight Reading Challenge Number 1! You can take this in steps (using 3 practices to master) or if you are more advanced, you can approach this in one sitting. Here are the steps

- 1) Clap the rhythm, saying it out loud if you can
- 2) Determine the starting note and the finger number before you set your hands on the piano
- 3) Play VERY SLOWLY counting the rhythm as you go
- 4) Once you can play this song without mistakes at 60bpm, increase the speed by 5bpm until you reach 120bpm
- 5) Now have fun with dynamics- create your own and share a video of you playing the challenge :)

ENJOY!

# Tiny Dancer

Elton John

$\text{♩} = 140$

Blue jean\_ ba - by,\_\_\_ L\_\_\_ A\_\_\_ la - dy,\_\_\_  
Je - sus\_ freaks\_\_\_ out in\_\_ the\_\_ street\_\_\_

seam - stress for\_\_ the band\_\_\_\_\_  
Han - ding tick-ets out for God\_\_\_

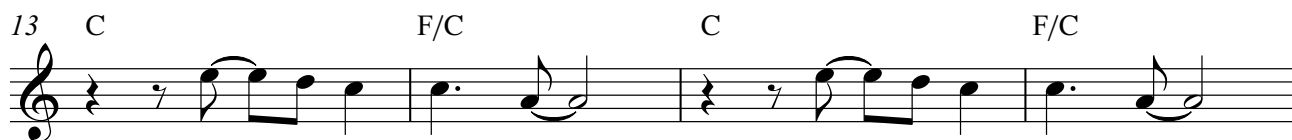

Pret - ty\_\_\_ eyed,\_\_\_ pi - rate\_\_ smile,\_\_\_  
Tur - ning\_ back\_\_\_ she\_\_\_ just laughs\_\_\_

you'll mar - ry a mu - sic man\_\_\_  
The bou - le - vard\_ is not that bad\_\_\_

Bal - le - ri - na,\_\_\_ you must have seen\_\_\_ her  
Pia - no\_\_ man\_\_\_ he makes his stand\_\_\_

dan - cing in the sand\_\_\_  
In the au - dit - o - ri - um\_\_\_

29 C F/C C F/C

And now she's in me, al - ways with me,  
Look-ing on she sings the songs

33 C G Dm/F C/E Dm

ti - ny dan - cer in my hand  
The words she knows, the tune she hums

**Don't repeat after §**

37 C F/C C F/C

But oh how it feels so real Ly-ing here with no one near

41 A $\flat$  B $\flat$  Gm Cm

On - ly you and you can hear me When I say

45 A $\flat$  B $\flat$

soft - ly, slow - ly

49 G $^7$ /B G $^7$ /D

Hold me clo - ser ti - ny dan - cer

53 F C/E Dm Em

Count the head - lights on the high - way

57 F C/E G/A

Count the head - lights on the high - way

61 F C/E Dm  
Lay me down in sheets of li - nen

65 F C/E 1. G/A  
You had a bu - sy day to - day

69 2. G/A To Coda Am7

73 F

77 C F/C C F/C D.S. al Coda

81 F CODA C F/C

85 C F/C C F6

89 C F/C C